26th Sunday in Ordinary Time

All Are Welcome

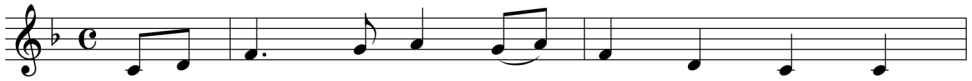

1. Let us build a house where love can dwell And
2. Let us build a house where proph - ets speak, And
3. Let us build a house where love is found In
4. Let us build a house where hands will reach Be -
5. Let us build a house where all are named, Their

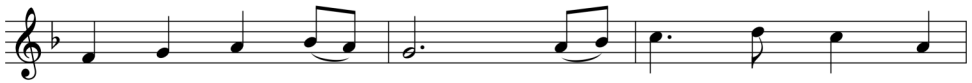

all can safe - ly live, A place where saints and
words are strong and true, Where all God's chil - dren
wa - ter, wine and wheat: A ban - quet hall on
yond the wood and stone To heal and strength - en,
songs and vi - sions heard And loved and treas - ured,

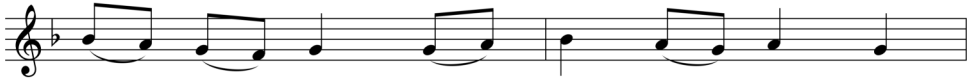

chil - dren tell How hearts learn to for -
dare to seek To dream God's reign a -
ho - ly ground, Where peace and jus - tice
serve and teach, And live the Word they've
taught and claimed As words with - in the

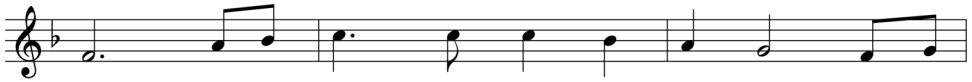

give. Built of hopes and dreams and vi - sions, Rock of
new. Here the cross shall stand as wit - ness And as
meet. Here the love of God, through Je - sus, Is re -
known. Here the out - cast and the stran - ger Bear the
Word. Built of tears and cries and laugh - ter, Prayers of

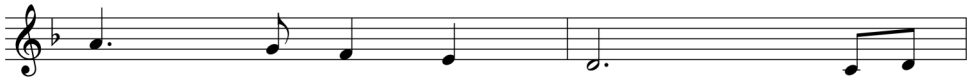

faith and vault of grace; Here the
sym - bol of God's grace; Here as
vealed in time and space; As we
im - age of God's face; Let us
faith and songs of grace, Let this

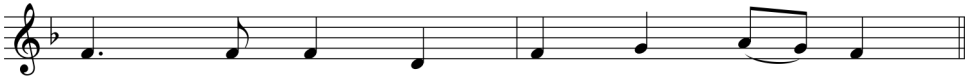

love of Christ shall end di - vi - sions:
one we claim the faith of Je - sus:
share in Christ the feast that frees us:
bring an end to fear and dan - ger:
house pro - claim from floor to raft - er:

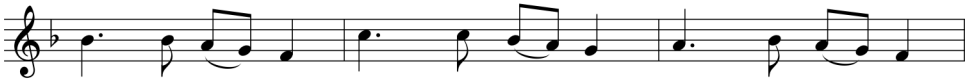

All are wel-come, all are wel-come, all are wel-come

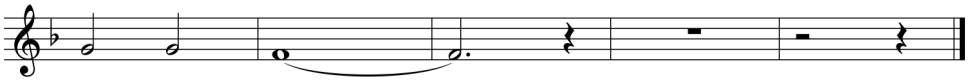

in this place.

Text: Marty Haugen, b.1950
Tune: TWO OAKS, 9 6 8 6 8 7 10 with refrain; Marty Haugen, b.1950
© 1994, GIA Publications, Inc.

The Precepts of the Lord

Psalm 19 Stephen Pishner

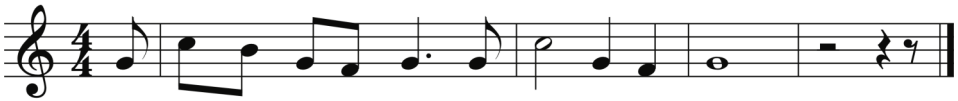

The pre-cepts of the Lord give joy to the heart.

The English translation of the Psalm Response from the *Lectionary for Mass*
© 1969, 1981, 1997, International Commission on English in the Liturgy Corporation. All rights reserved.
Music Copyright © 2014 by GIA Publications, Inc. • All Rights Reserved

No Greater Love

Refrain

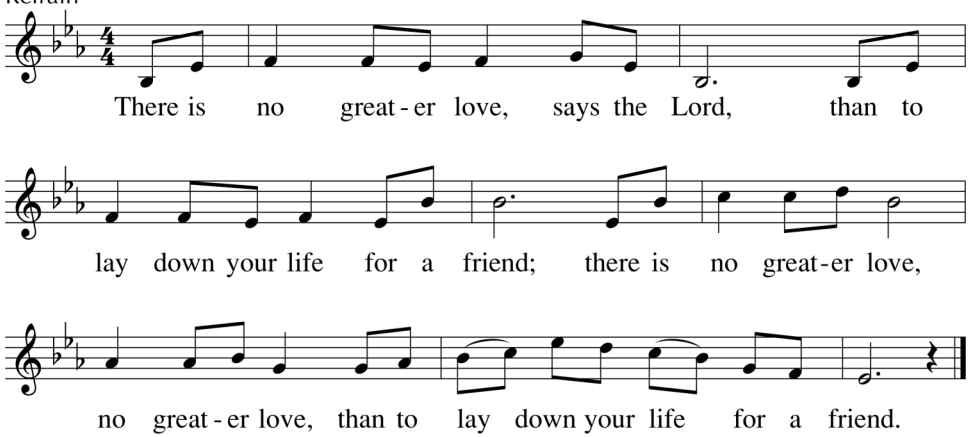

Verses

1. As the Father has loved me, so I have loved you.
   Live on in my love.
   You will live in my love if you keep my commands,
   even as I have kept my Father's.

2. All this I tell you that my joy may be yours
   and your joy may be complete.
   Love one another as I have loved you:
   This is my command.

3. You are my friends if you keep my commands;
   no longer slaves but friends to me.
   All I heard from my Father,
   I have made known to you: Now I call you friends.

4. It was not you who chose me, it was I who chose you,
   chose you to go forth and bear fruit.
   Your fruit must endure, so you will receive
   all you ask the Father in my name.

Text: John 15:9–17; Michael Joncas, b.1951
Tune: Michael Joncas, b.1951
© 1988, GIA Publications, Inc.

Bread of Life from Heaven / Pan de Vida Eterna

Refrain

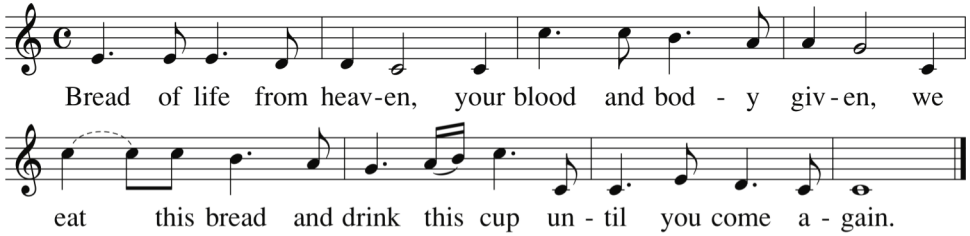

Verses

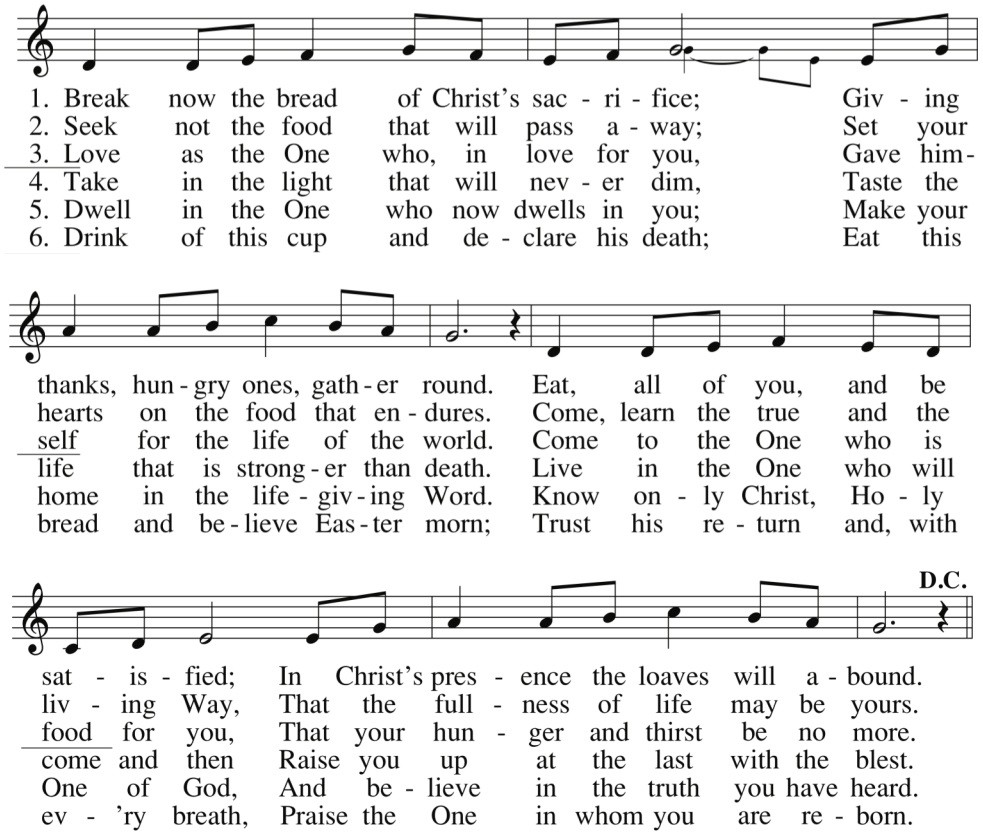

Text: Based on John 6; adapt. by Susan R. Briehl, b.1952; Spanish by Jaime Cortez, b.1963
Tune: ARGENTINE SANTO, 9 9 9 9 with refrain; Argentine melody; adapt. and verses by Marty Haugen, b.1950
© 2001, GIA Publications, Inc.

GO MAKE OF ALL DISCIPLES

Matthew 28:19–20
Leon M. Adkins, alt.

ELLACOMBE*
Setting by Richard Proulx

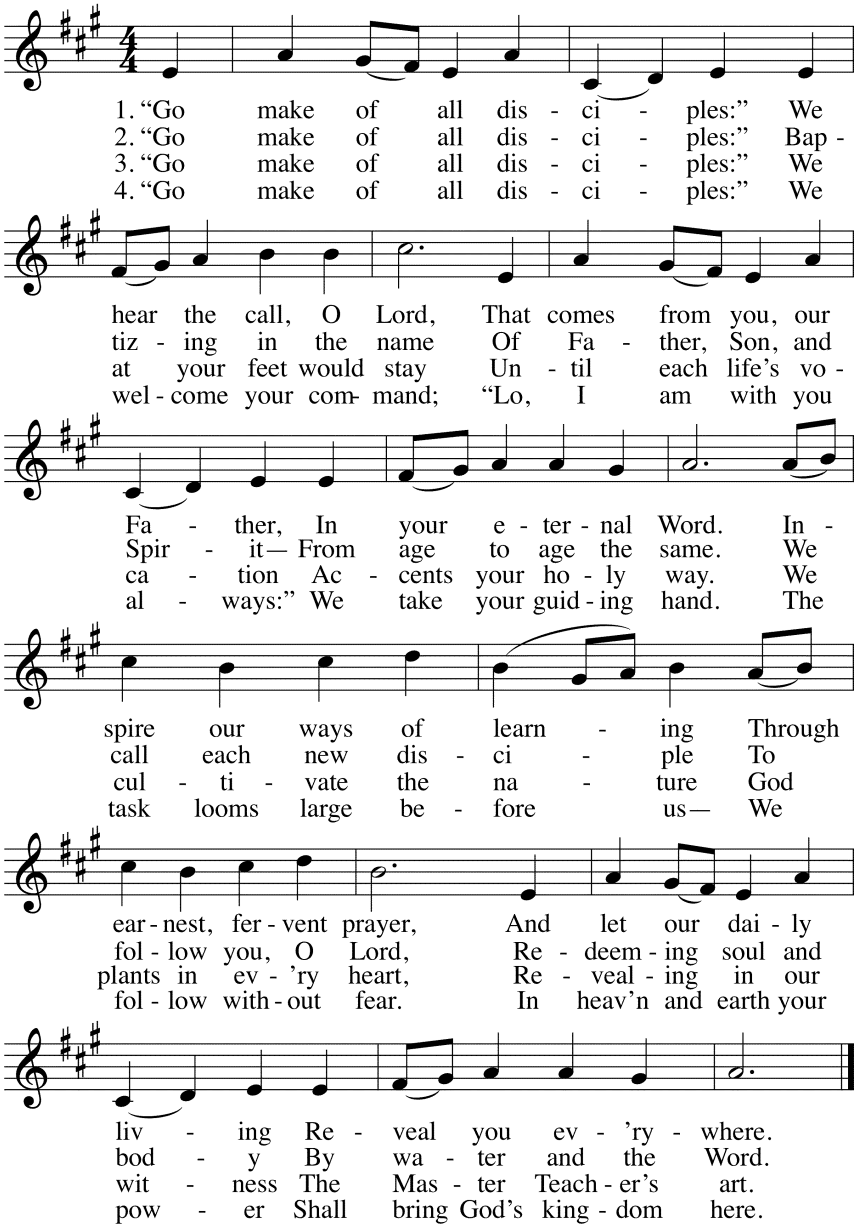

* *Gesangbuch der Herzogl,* Wittemberg, 1784

"Go Make of All Disciples" Words © 1964 Abingdon Press
(Administered by The Copyright Company, Nashville, TN) All Rights Reserved
International Copyright Secured. Used by Permission.
Setting Published by GIA Publications, Inc.

All music used with permission under OneLicense A-709749

Penitential Act and Universal Prayer adapted from Sourcebook for Sundays and Seasons 2021. Chicago:LTP.